



2023 Regional Flood Plan Appendices

Region 11 / Guadalupe

July 2023

List of Appendices

Volume V – Maps 1, 2, 3

No.	Name
1-A	Map 1: Existing Flood Infrastructure
1-A	Map 3: Non-Functional or Deficient Flood Mitigation Features or Infrastructure
1-B	Map 2: Proposed or Ongoing Flood Mitigation Projects

Appendix 1-A |

Map 1: Existing Flood Infrastructure

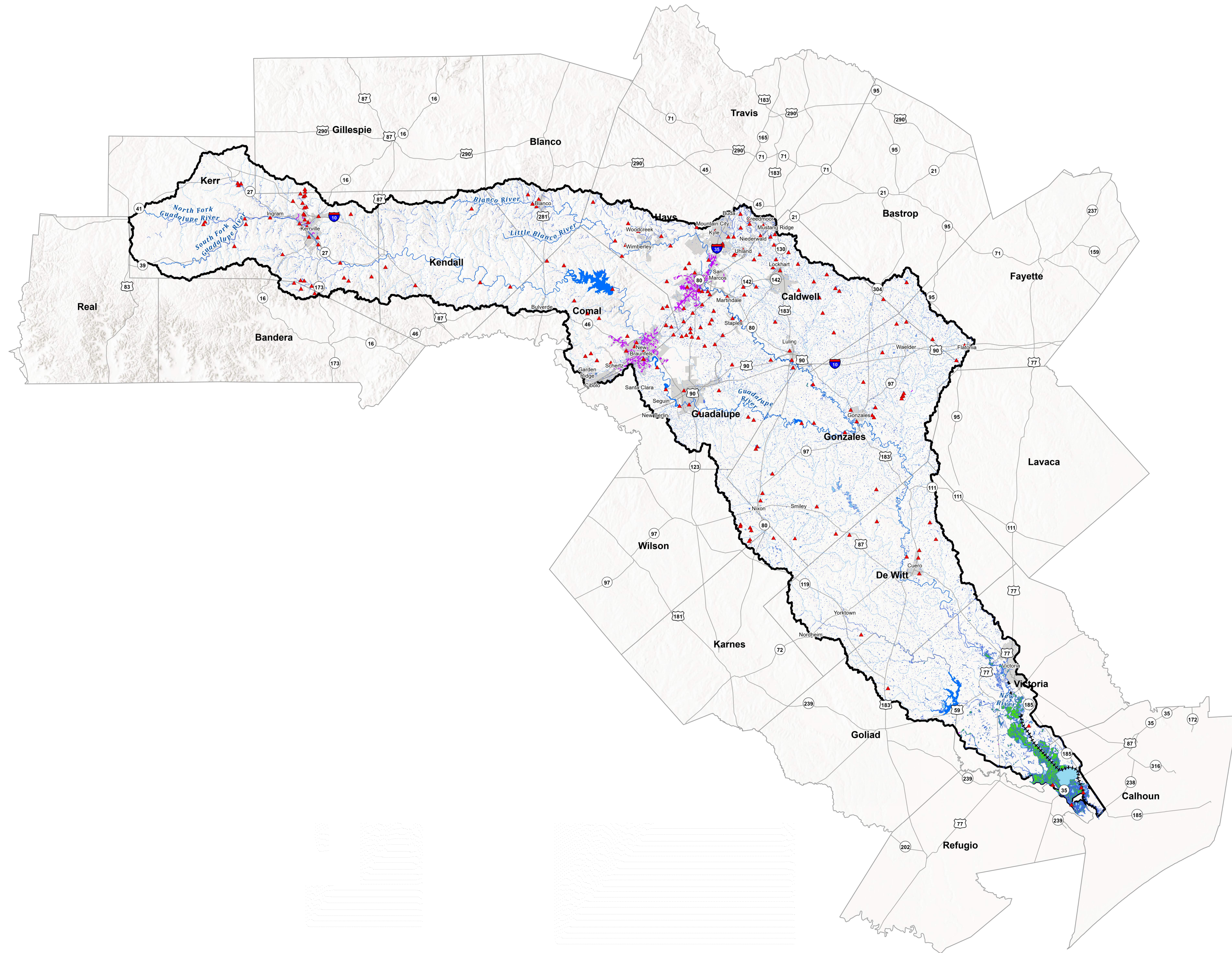

Legend

- ▲ Dams
- +++++ Levee
- Stormwater Canal
- Pond
- Reservoir
- Wetland

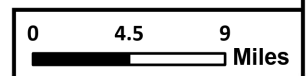



Map 1 Region - Existing Flood Infrastructure

Region 11: Guadalupe

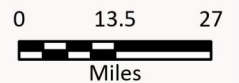
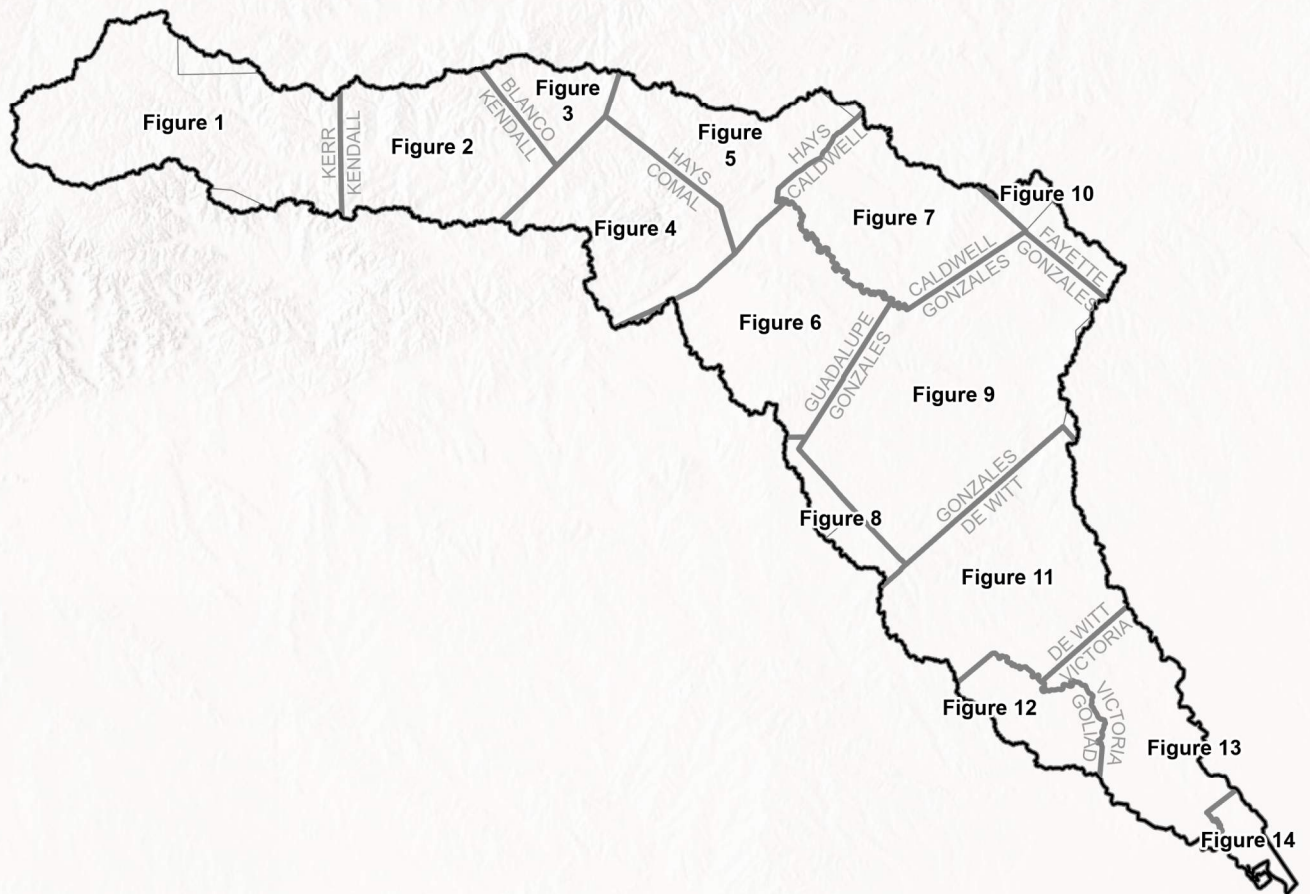
PROJECT NO.	GBA21362	Map 1
FILE	Maps_1_thru_3	
DATE	6/12/2023	
SCALE	1:570,240	
DRAFTED	08363	1



FN PROJECT NO.	GBA21362
DATE CREATED	Date: 6/12/2023
DATUM & COORDINATE SYSTEM	NAD 1983 2011 Texas Centric Mapping System Lambert
FILE NAME	Name: Maps_1_thru_5
PREPARED BY	08363



FRESE AND NICHOLS, INC.
 10431 MORADO CIRCLE
 BUILDING 5, SUITE 300
 AUSTIN, TEXAS 78759
 OFFICE: (512) 617-3100

Region 11: Guadalupe
 Map 1 Index - Existing Flood Infrastructure

Index Map

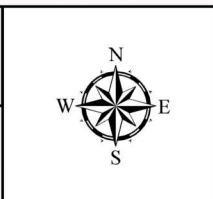
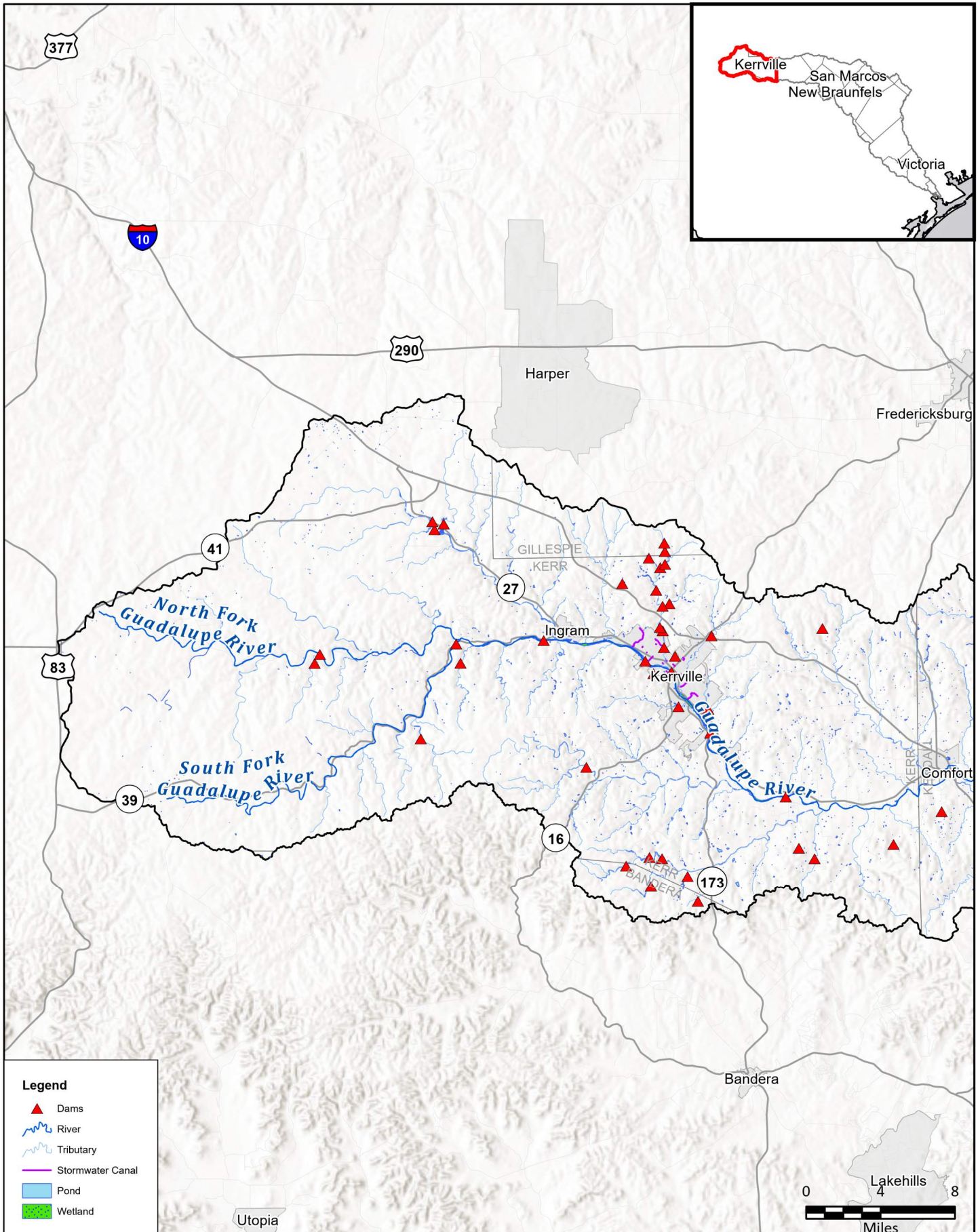

FIGURE
Index



Legend

- Dams
- River
- Tributary
- Stormwater Canal
- Pond
- Wetland



FN PROJECT NO.	GBA21362
DATE CREATED	Date: 6/12/2023
DATUM & COORDINATE SYSTEM	NAD 1983 2011 Texas Centric Mapping System Lambert
FILE NAME	Name: Maps_1_thru_5
PREPARED BY	08363

REGION GUADALUPE
REGIONAL FLOOD PLANNING GROUP

FRESE AND NICHOLS
FRESE AND NICHOLS, INC.
10431 MORADO CIRCLE
BUILDING 5, SUITE 300
AUSTIN, TEXAS 78759
OFFICE: (512) 617-3100

Region 11: Guadalupe
Map 1 - Existing Flood Infrastructure
Kerr County

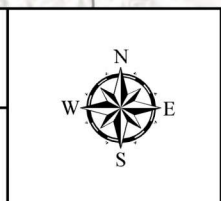
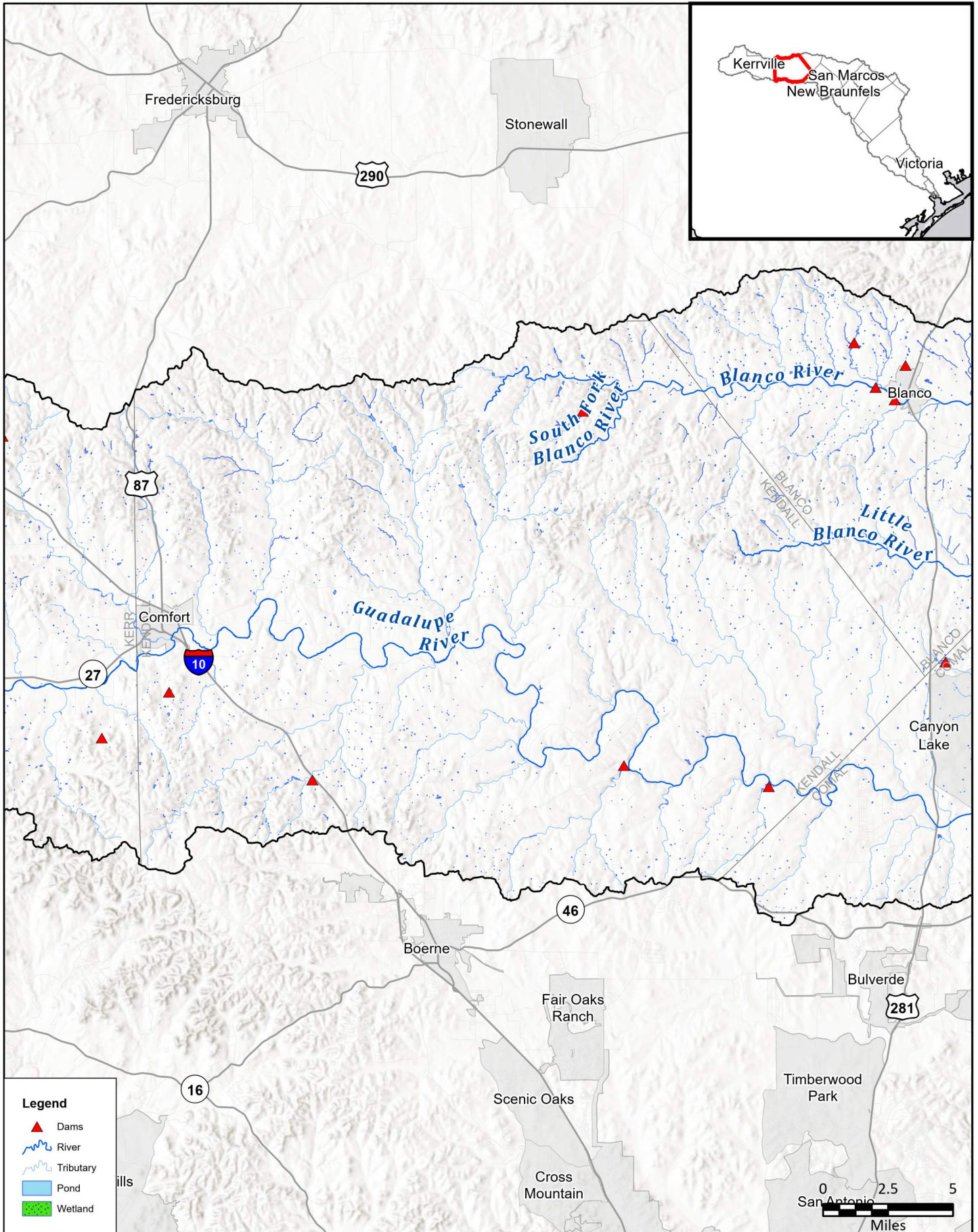



FIGURE
1 of 14



FN PROJECT NO.	GBA21362
DATE CREATED	Date: 6/12/2023
DATUM & COORDINATE SYSTEM	NAD 1983 2011 Texas Centric Mapping System Lambert
FILE NAME	Name: Maps_1_thru_5
PREPARED BY	08363



FREESE AND NICHOLS, INC.
 10431 MORADO CIRCLE
 BUILDING 5, SUITE 300
 AUSTIN, TEXAS 78759
 OFFICE: (512) 617-3100

Region 11: Guadalupe
Map 1 - Existing Flood Infrastructure

Kendall County

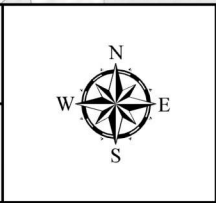
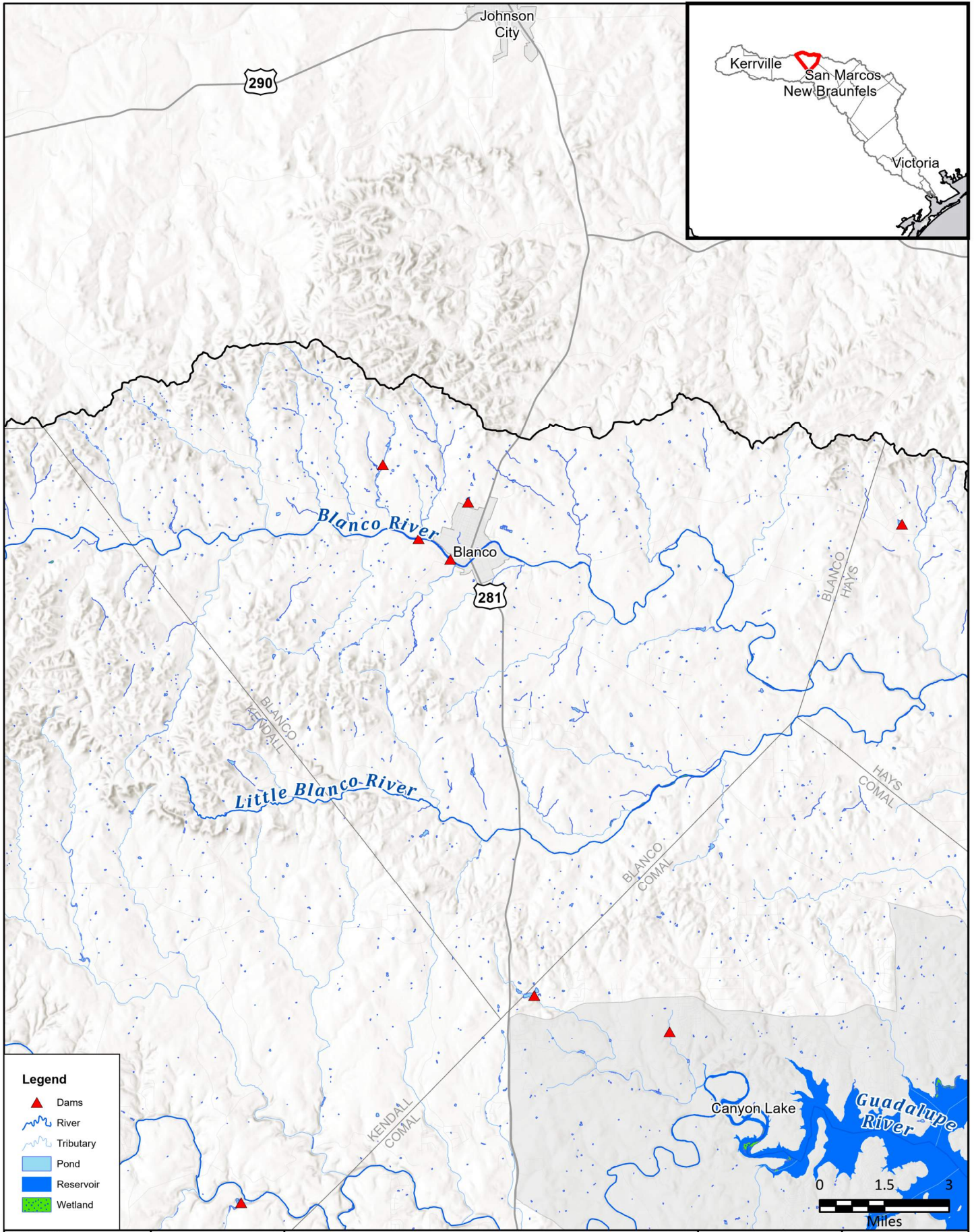

FIGURE
2 of 14



FN PROJECT NO.	GBA21362
DATE CREATED	Date: 6/12/2023
DATUM & COORDINATE SYSTEM	NAD 1983 2011 Texas Centric Mapping System Lambert
FILE NAME	Name: Maps_1_thru_5
PREPARED BY	08363



FRESE AND NICHOLS

 FRESE AND NICHOLS, INC.

 10431 MORADO CIRCLE

 BUILDING 5, SUITE 300

 AUSTIN, TEXAS 78759

 OFFICE: (512) 617-3100

Region 11: Guadalupe
Map 1 - Existing Flood Infrastructure

Blanco County



FIGURE
3 of 14

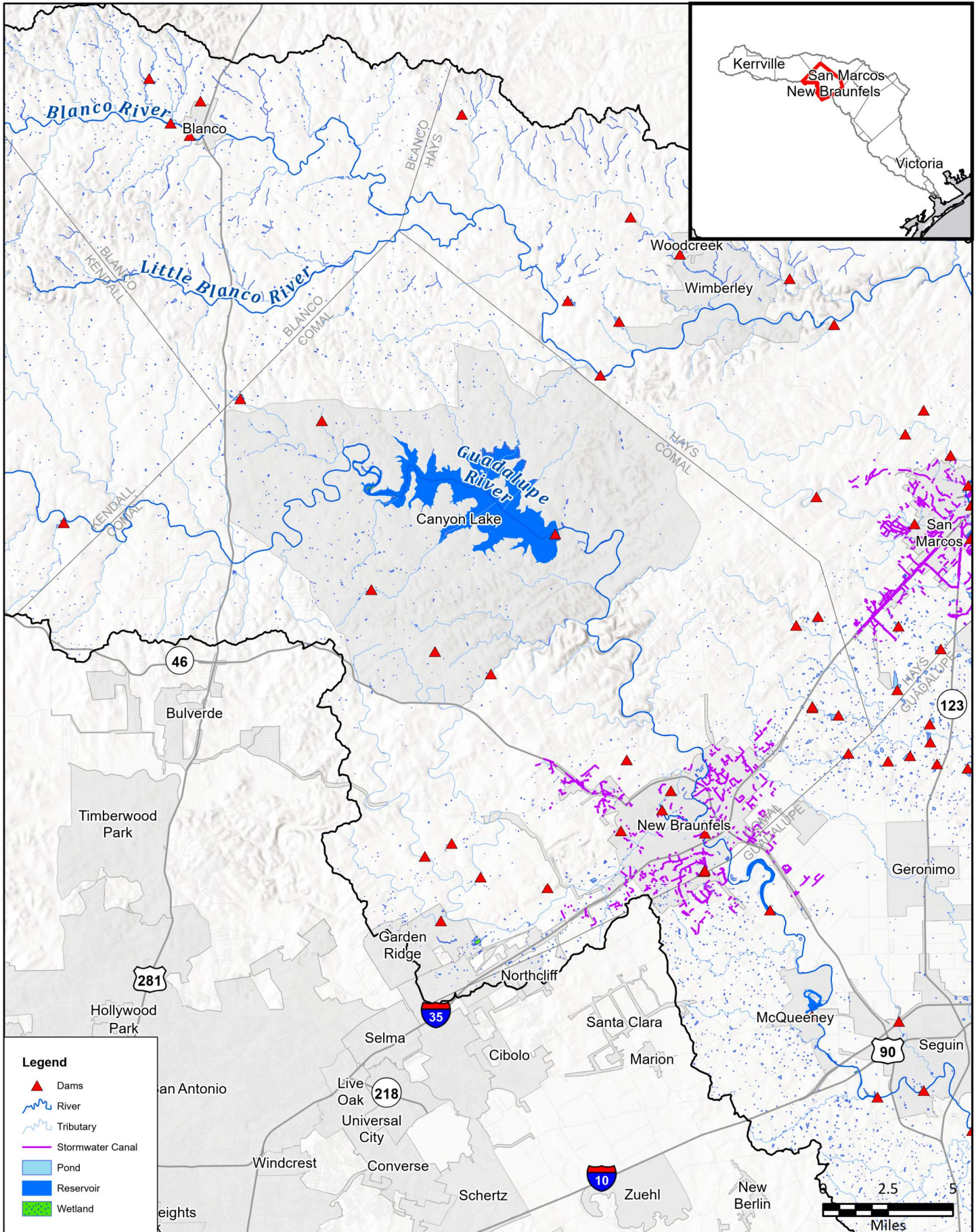

FN PROJECT NO.	GBA21362
DATE CREATED	Date: 6/12/2023
DATUM & COORDINATE SYSTEM	NAD 1983 2011 Texas Centric Mapping System Lambert
FILE NAME	Name: Maps_1_thru_5
PREPARED BY	08363





FREESE AND NICHOLS, INC.
 10431 MORADO CIRCLE
 BUILDING 5, SUITE 300
 AUSTIN, TEXAS 78759
 OFFICE: (512) 617-3100

Region 11: Guadalupe
Map 1 - Existing Flood Infrastructure
Comal County

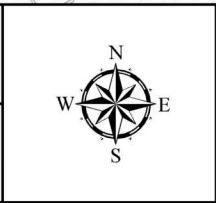
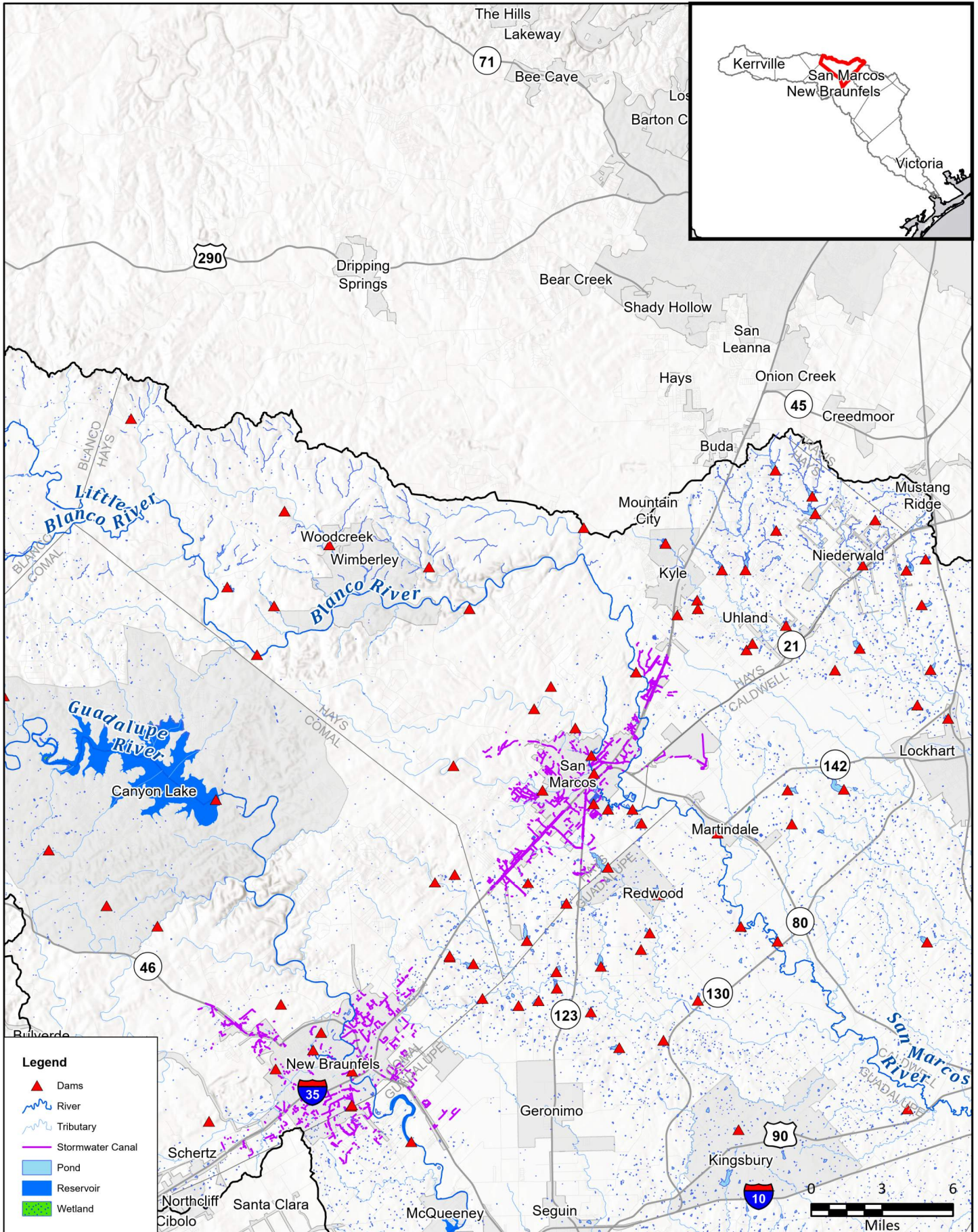

FIGURE
4 of 14



FN PROJECT NO.	GBA21362
DATE CREATED	Date: 6/12/2023
DATUM & COORDINATE SYSTEM	NAD 1983 2011 Texas Centric Mapping System Lambert
FILE NAME	Name: Maps_1_thru_5
PREPARED BY	08363

FRESE AND NICHOLS

 FRESE AND NICHOLS, INC.

 10431 MORADO CIRCLE

 BUILDING 5, SUITE 300

 AUSTIN, TEXAS 78759

 OFFICE: (512) 617-3100

Region 11: Guadalupe
Map 1 - Existing Flood Infrastructure
Hays County

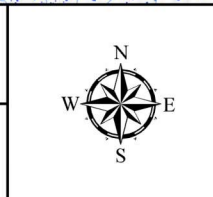
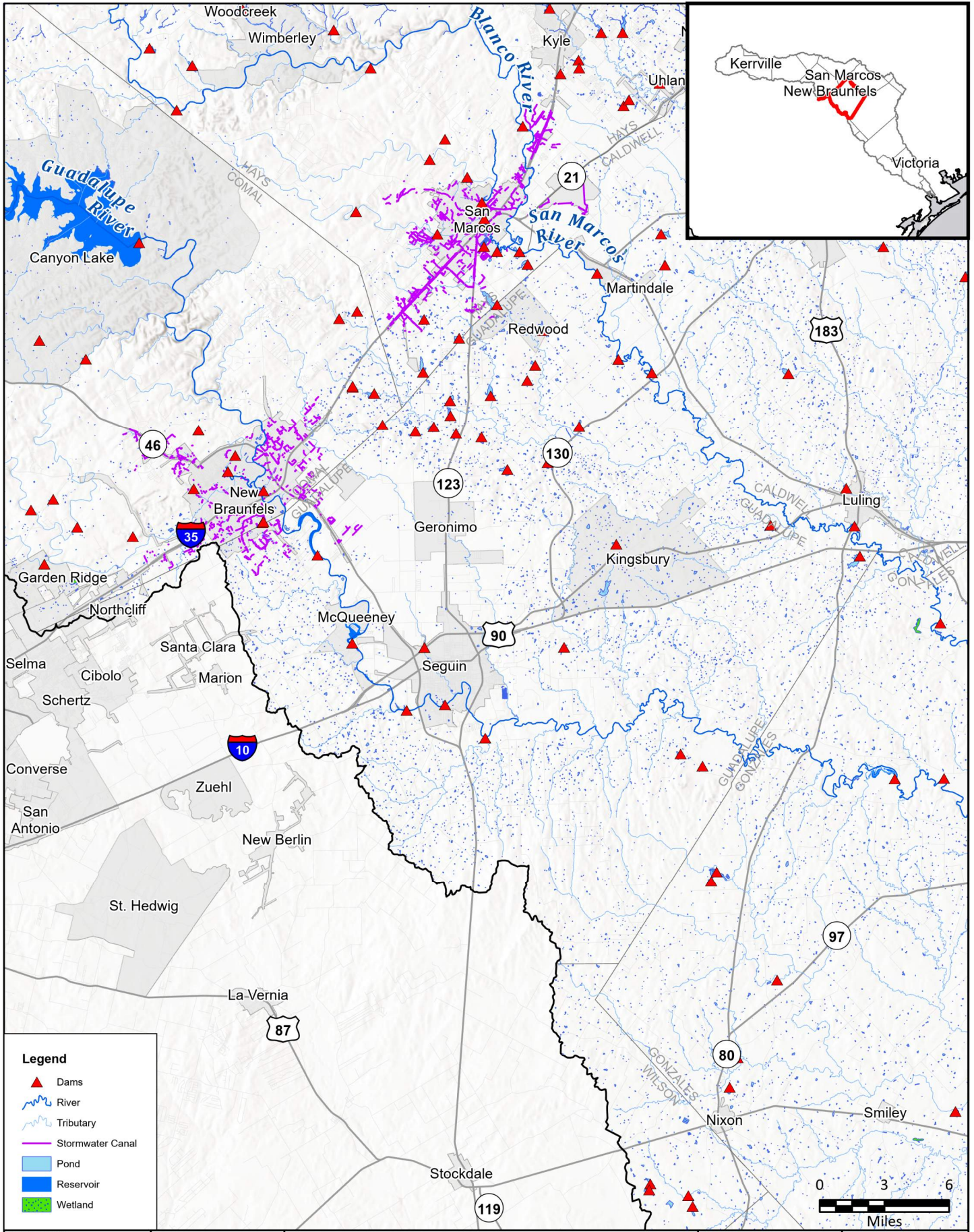

FIGURE
5 of 14



FN PROJECT NO.	GBA21362
DATE CREATED	Date: 6/12/2023
DATUM & COORDINATE SYSTEM	NAD 1983 2011 Texas Centric Mapping System Lambert
FILE NAME	Name: Maps_1_thru_5
PREPARED BY	08363

FRESE AND NICHOLS

 10431 MORADO CIRCLE

 BUILDING 5, SUITE 300

 AUSTIN, TEXAS 78759

 OFFICE: (512) 617-3100

Region 11: Guadalupe
Map 1 - Existing Flood Infrastructure
Guadalupe County



FIGURE
6 of 14

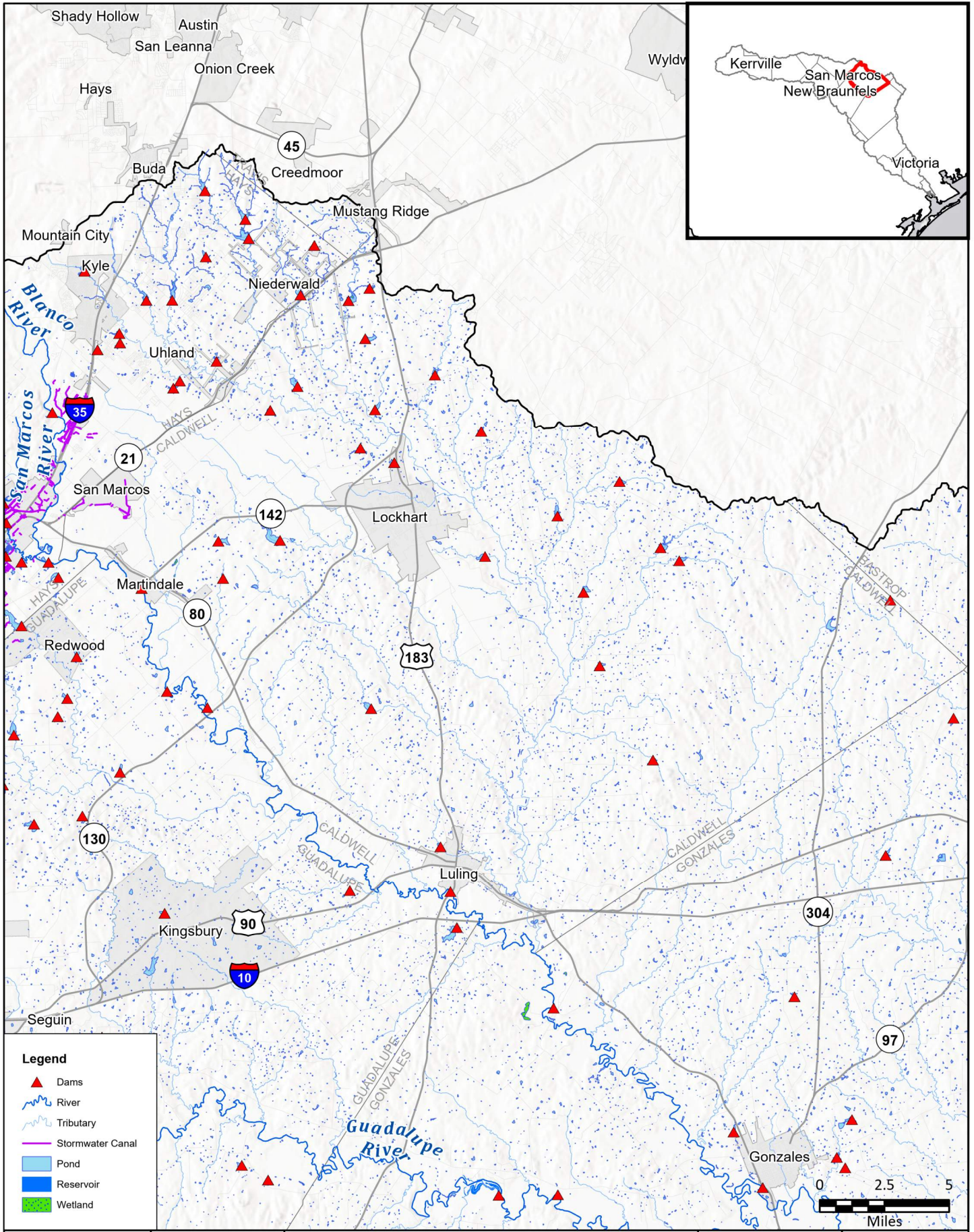

Legend

- ▲ Dams
- River
- Tributary
- Stormwater Canal
- Pond
- Reservoir
- Wetland

FN PROJECT NO.	GBA21362
DATE CREATED	Date: 6/12/2023
DATUM & COORDINATE SYSTEM	NAD 1983 2011 Texas Centric Mapping System Lambert
FILE NAME	Name: Maps_1_thru_5
PREPARED BY	08363

REGION GUADALUPE
REGIONAL FLOOD PLANNING GROUP

FRESE AND NICHOLS
FRESE AND NICHOLS, INC.
10431 MORADO CIRCLE
BUILDING 5, SUITE 300
AUSTIN, TEXAS 78759
OFFICE: (512) 617-3100

Region 11: Guadalupe
Map 1 - Existing Flood Infrastructure
Caldwell County



FIGURE
7 of 14

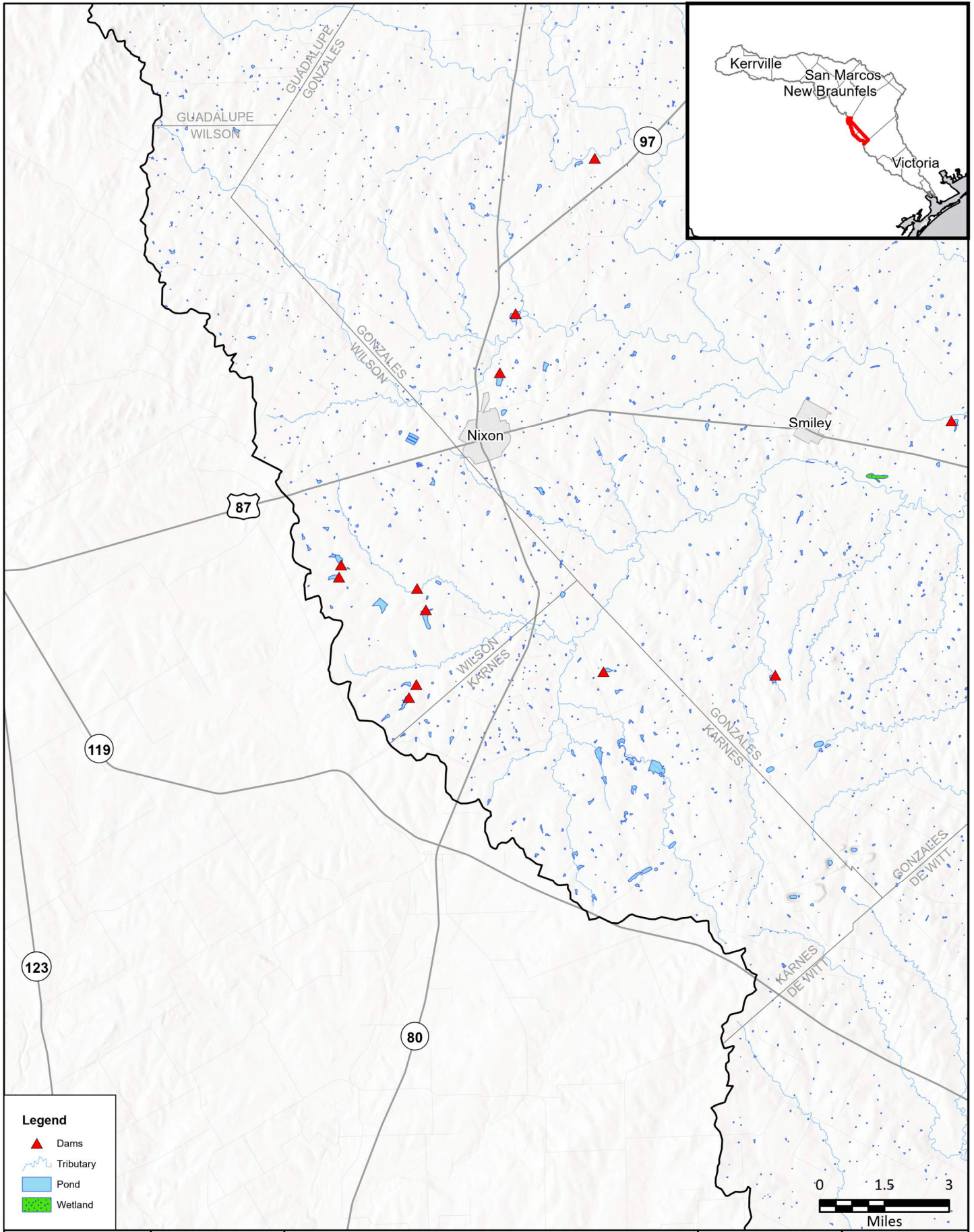

FN PROJECT NO.	GBA21362
DATE CREATED	Date: 6/12/2023
DATUM & COORDINATE SYSTEM	NAD 1983 2011 Texas Centric Mapping System Lambert
FILE NAME	Name: Maps_1_thru_5
PREPARED BY	08363





FREESE AND NICHOLS, INC.
 10431 MORADO CIRCLE
 BUILDING 5, SUITE 300
 AUSTIN, TEXAS 78759
 OFFICE: (512) 617-3100

Region 11: Guadalupe
Map 1 - Existing Flood Infrastructure
Wilson & Karnes Counties



FIGURE
8 of 14

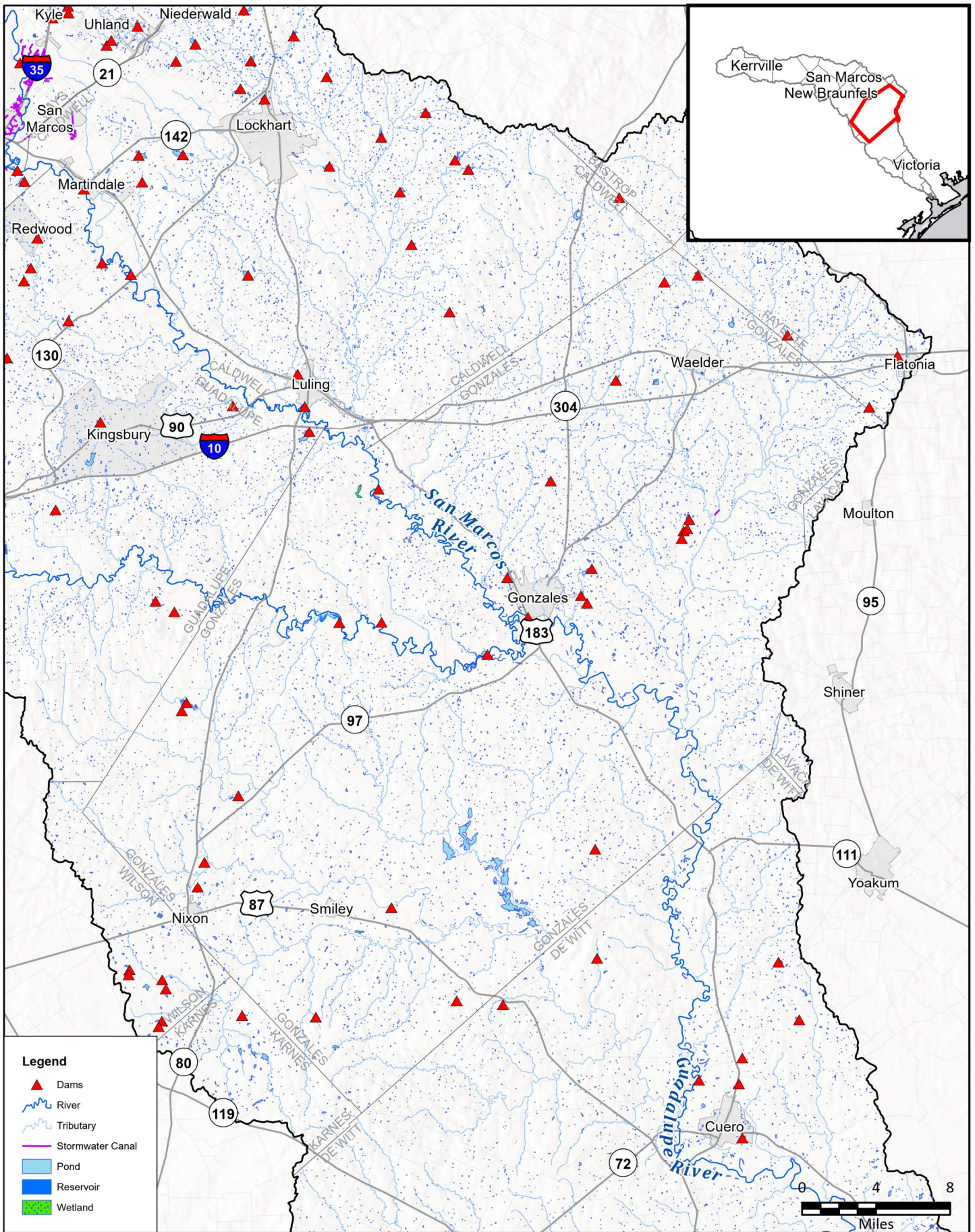

FN PROJECT NO.	GBA21362
DATE CREATED	Date: 6/12/2023
DATUM & COORDINATE SYSTEM	NAD 1983 2011 Texas Centric Mapping System Lambert
FILE NAME	Name: Maps_1_thru_5
PREPARED BY	08363



FRESE AND NICHOLS

 FRESE AND NICHOLS, INC.

 10431 MORADO CIRCLE

 BUILDING 5, SUITE 300

 AUSTIN, TEXAS 78759

 OFFICE: (512) 617-3100

Region 11: Guadalupe
Map 1 - Existing Flood Infrastructure
Gonzales County

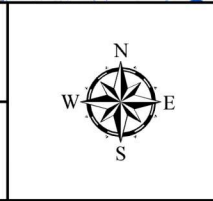
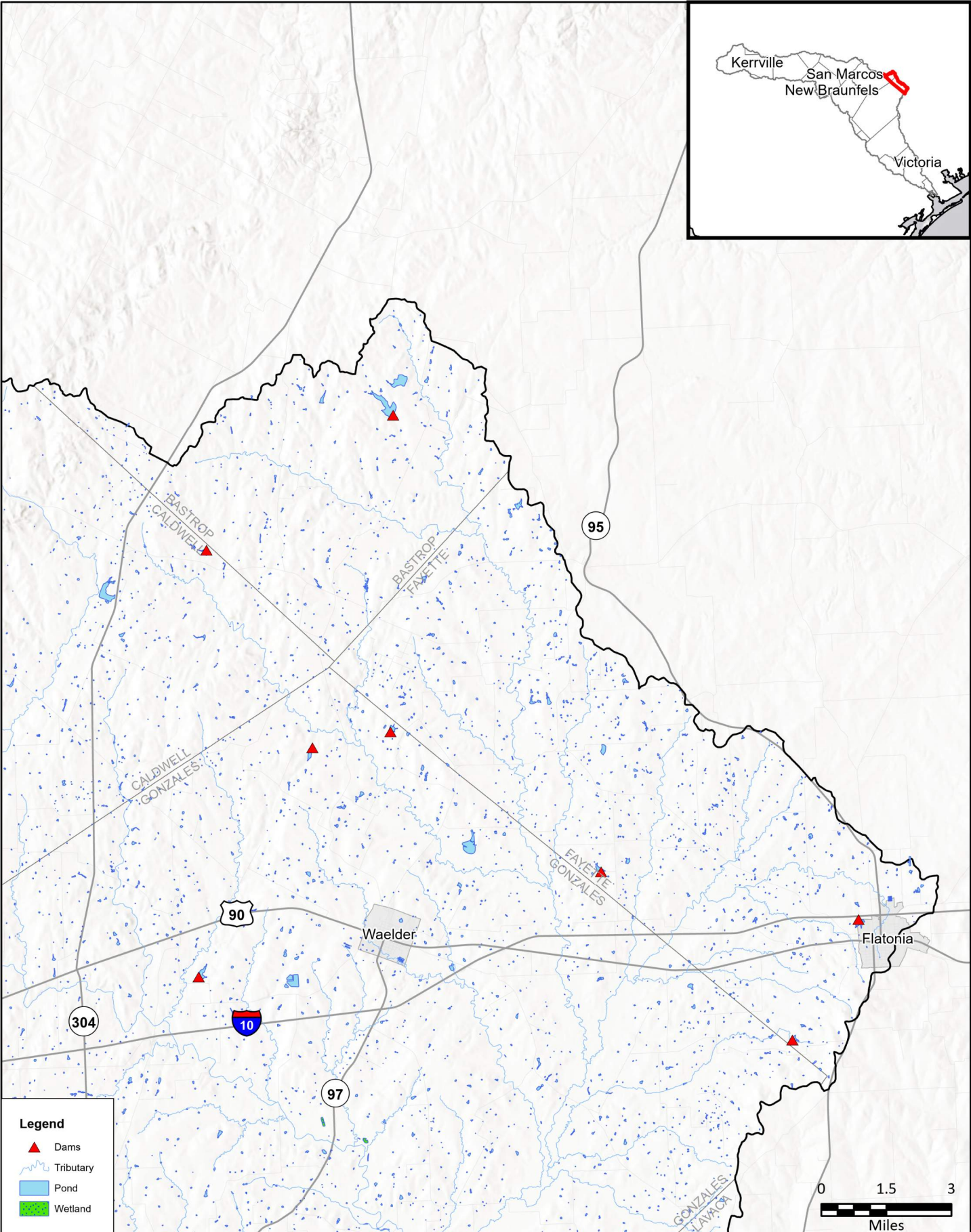
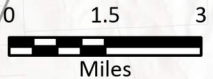

FIGURE
9 of 14



Legend

- ▲ Dams
- Tributary
- Pond
- Wetland



FN PROJECT NO.	GBA21362
DATE CREATED	Date: 6/12/2023
DATUM & COORDINATE SYSTEM	NAD 1983 2011 Texas Centric Mapping System Lambert
FILE NAME	Name: Maps_1_thru_5
PREPARED BY	08363

REGION GUADALUPE
REGIONAL FLOOD PLANNING GROUP

FRESE AND NICHOLS

FRESE AND NICHOLS, INC.
10431 MORADO CIRCLE
BUILDING 5, SUITE 300
AUSTIN, TEXAS 78759
OFFICE: (512) 617-3100

Region 11: Guadalupe
Map 1 - Existing Flood Infrastructure
Bastrop & Fayette Counties

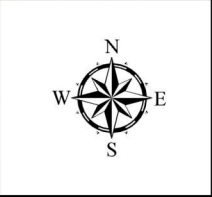
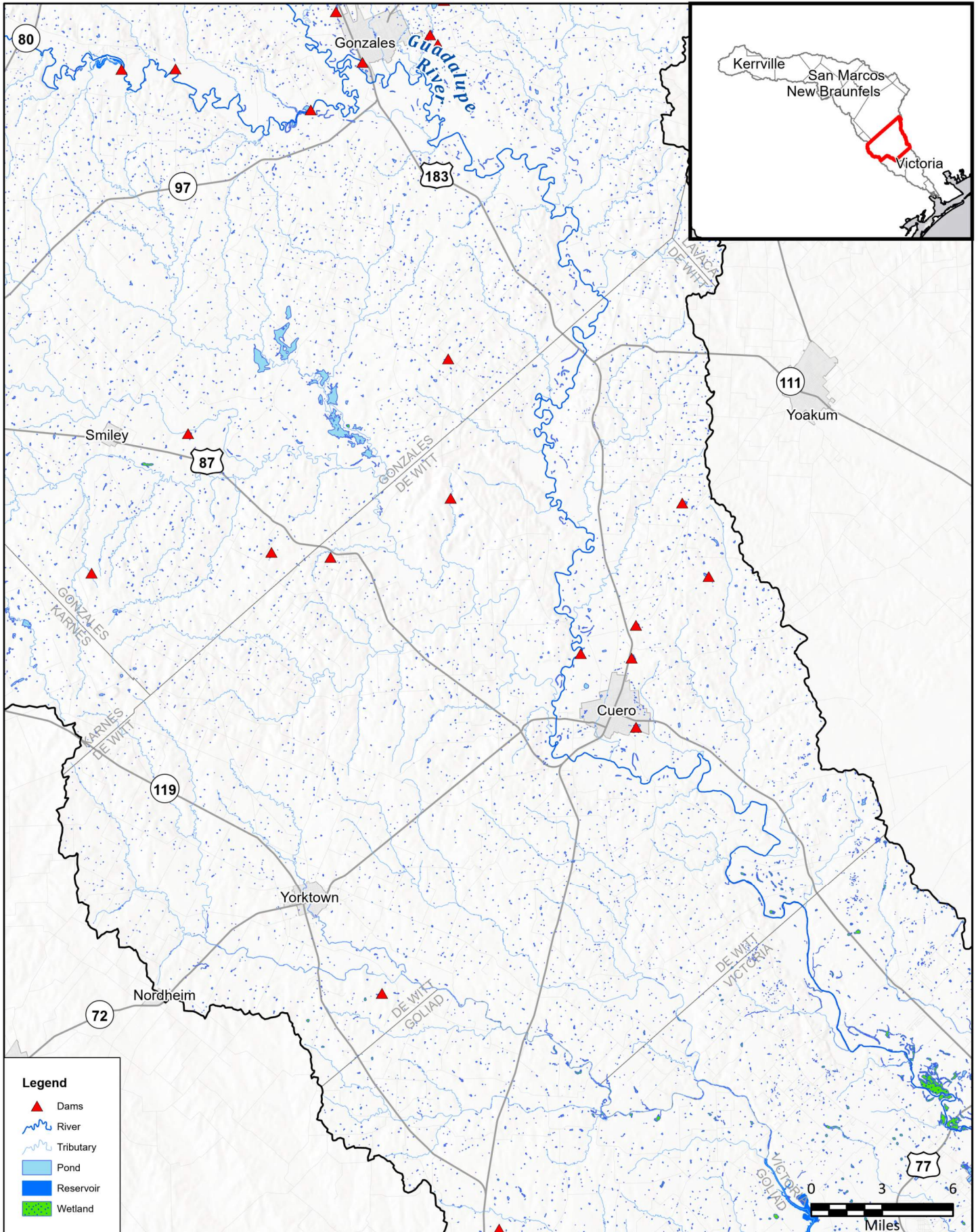

FIGURE
10 of 14



FN PROJECT NO.	GBA21362
DATE CREATED	Date: 6/12/2023
DATUM & COORDINATE SYSTEM	NAD 1983 2011 Texas Centric Mapping System Lambert
FILE NAME	Name: Maps_1_thru_5
PREPARED BY	08363



FRESE & NICHOLS

 FRESE AND NICHOLS, INC.

 10431 MORADO CIRCLE

 BUILDING 5, SUITE 300

 AUSTIN, TEXAS 78759

 OFFICE: (512) 617-3100

Region 11: Guadalupe
 Map 1 - Existing Flood Infrastructure
De Witt County

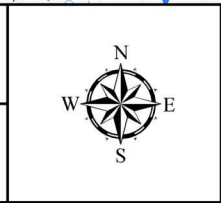
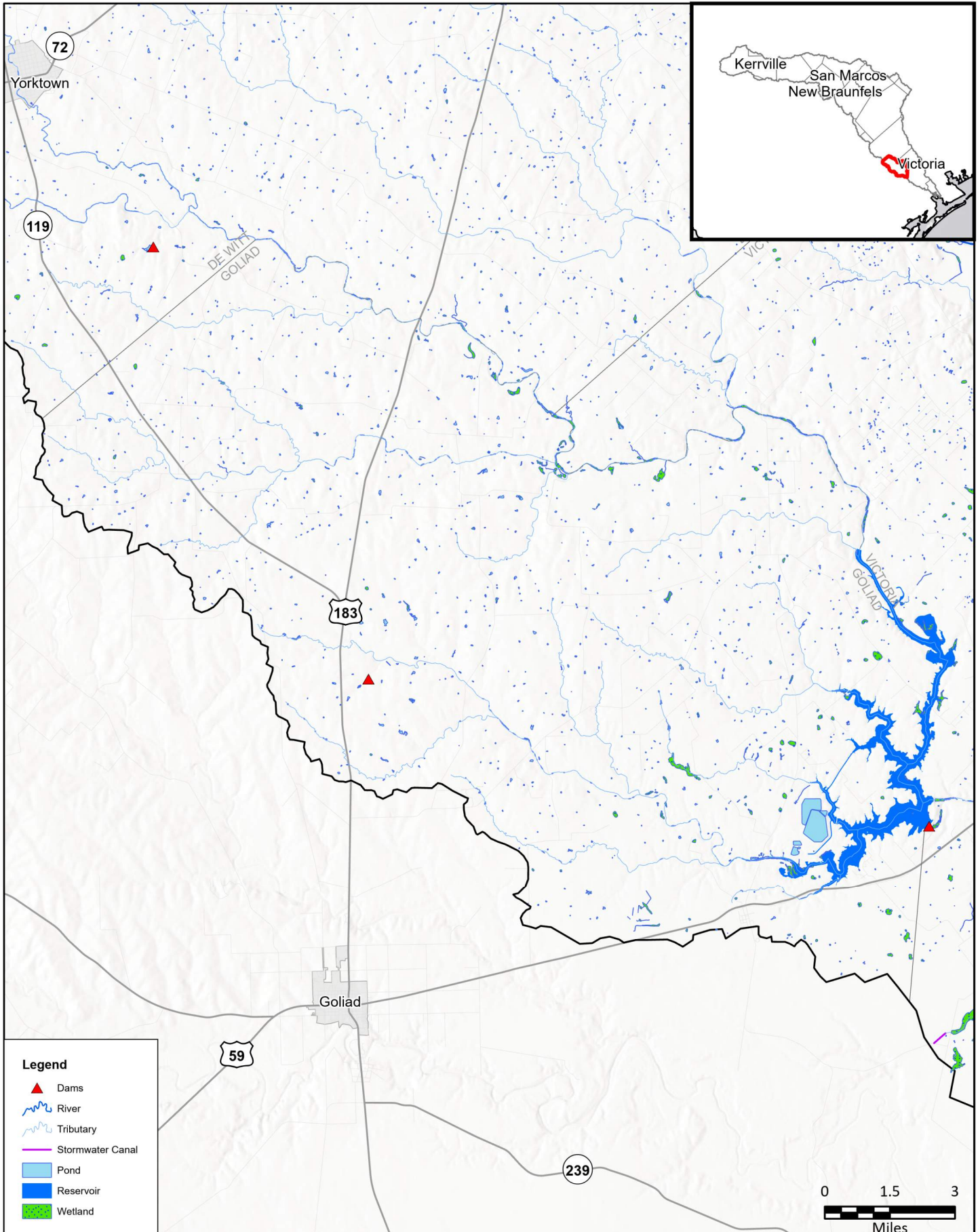
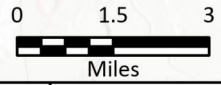

FIGURE
 11 of 14



Legend

- ▲ Dams
- ~ River
- ~ Tributary
- Stormwater Canal
- Pond
- Reservoir
- Wetland



FN PROJECT NO.	GBA21362
DATE CREATED	Date: 6/12/2023
DATUM & COORDINATE SYSTEM	NAD 1983 2011 Texas Centric Mapping System Lambert
FILE NAME	Name: Maps_1_thru_5
PREPARED BY	08363

REGION GUADALUPE
REGIONAL FLOOD PLANNING GROUP

FRESE AND NICHOLS

FRESE AND NICHOLS, INC.
10431 MORADO CIRCLE
BUILDING 5, SUITE 300
AUSTIN, TEXAS 78759
OFFICE: (512) 617-3100

Region 11: Guadalupe
Map 1 - Existing Flood Infrastructure

Goliad County



FIGURE
12 of 14

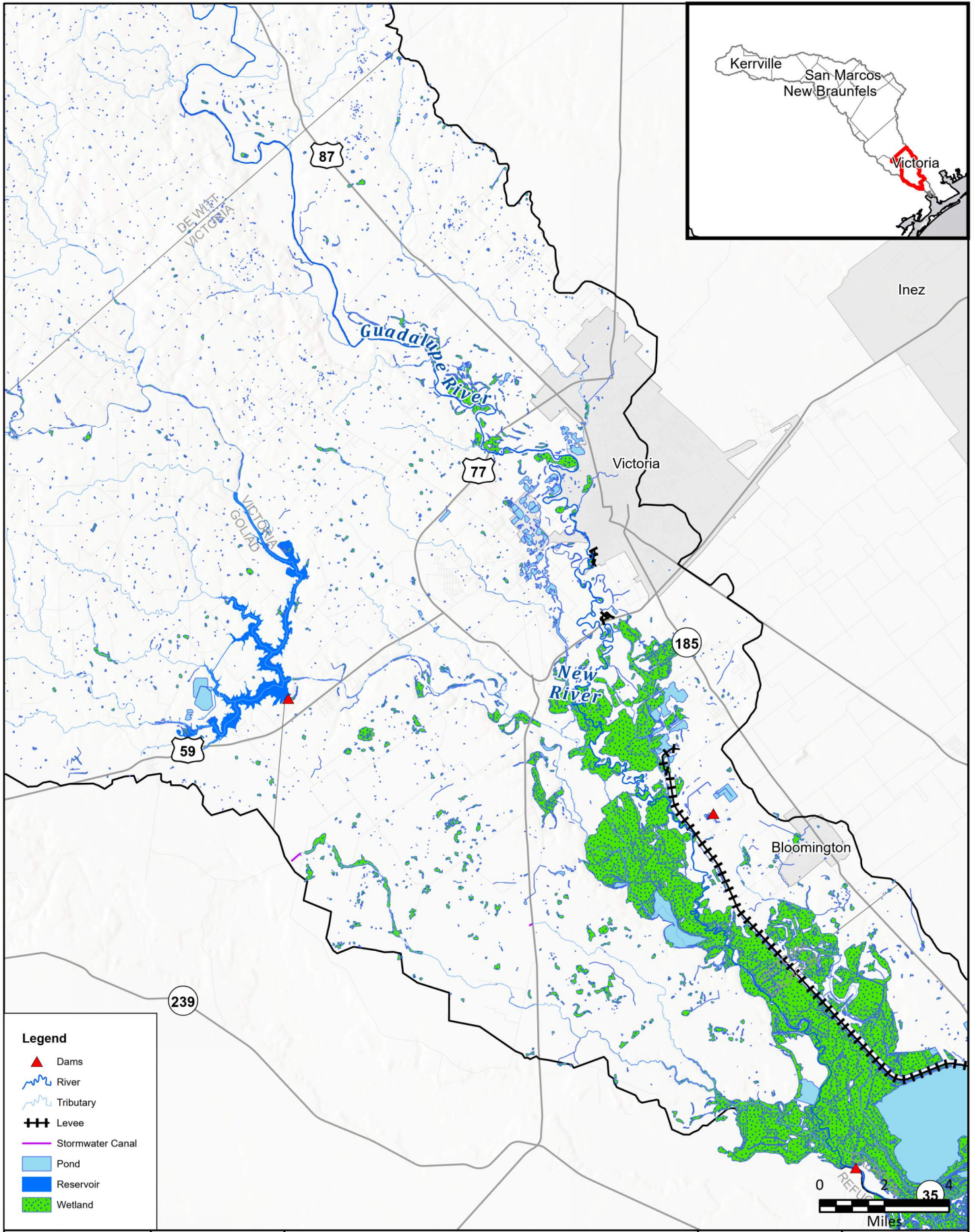

FN PROJECT NO.	GBA21362
DATE CREATED	Date: 6/12/2023
DATUM & COORDINATE SYSTEM	NAD 1983 2011 Texas Centric Mapping System Lambert
FILE NAME	Name: Maps_1_thru_5
PREPARED BY	08363

REGION **GUADALUPE**
REGIONAL FLOOD PLANNING GROUP

FRESE & NICHOLS

FRESE AND NICHOLS, INC.
10431 MORADO CIRCLE
BUILDING 5, SUITE 300
AUSTIN, TEXAS 78759
OFFICE: (512) 617-3100

Region 11: Guadalupe
Map 1 - Existing Flood Infrastructure
Victoria County



FIGURE
13 of 14

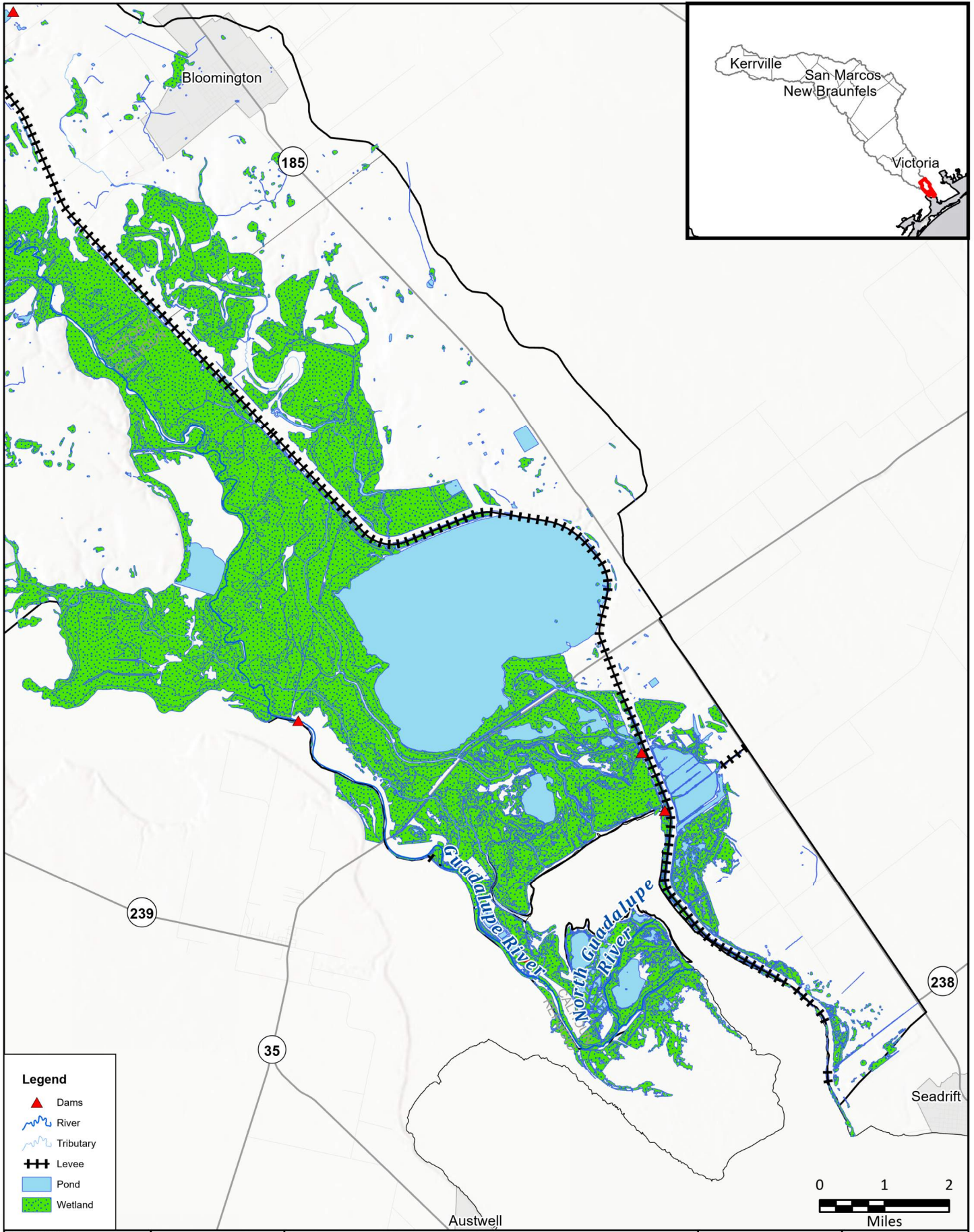

Legend

- Dams
- River
- Tributary
- Levee
- Pond
- Wetland

FN PROJECT NO.	GBA21362
DATE CREATED	Date: 6/12/2023
DATUM & COORDINATE SYSTEM	NAD 1983 2011 Texas Centric Mapping System Lambert
FILE NAME	Name: Maps_1_thru_5
PREPARED BY	08363

FRESE AND NICHOLS

 FRESE AND NICHOLS, INC.

 10431 MORADO CIRCLE

 BUILDING 5, SUITE 300

 AUSTIN, TEXAS 78759

 OFFICE: (512) 617-3100

Region 11: Guadalupe
Map 1 - Existing Flood Infrastructure
Calhoun County



0 1 2
 Miles

FIGURE
14 of 14

**Map 3: Non-Functional or Deficient Flood
Mitigation Features or Infrastructure**

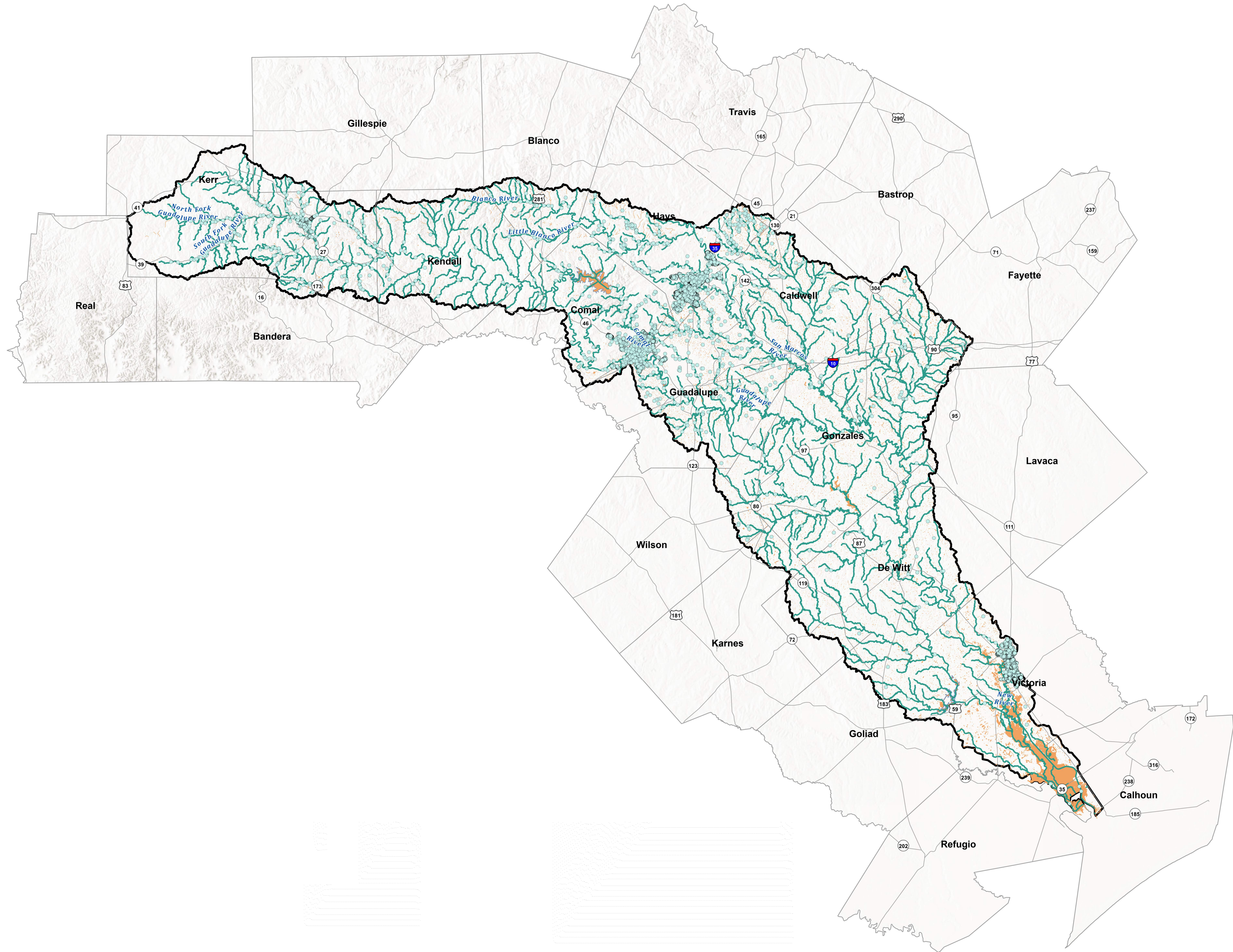

Legend

- River
- Tributary
- Major Reservoirs
- Non-Functional or Deficient Flood Mitigation Features or Infrastructure**
- Infrastructure Point - Unknown
- Infrastructure Line - Unknown
- Infrastructure Polygon - Unknown

REGION 11 GUADALUPE
FRESE NICHOLS
 Freese and Nichols, Inc.
 Office: (512) 617-3100



Non-Functional or Deficient Flood Mitigation Features or Infrastructure
 Region 11: Guadalupe

0 4.5 9 Miles

PN JOB NO	GBA21362	Map 3
FILE	Maps_1_thru_3	
DATE	6/12/2023	
SCALE	1:570,240	
DRAFTED	08363	

Appendix 1-B |

Map 2: Proposed or Ongoing Flood Mitigation Projects

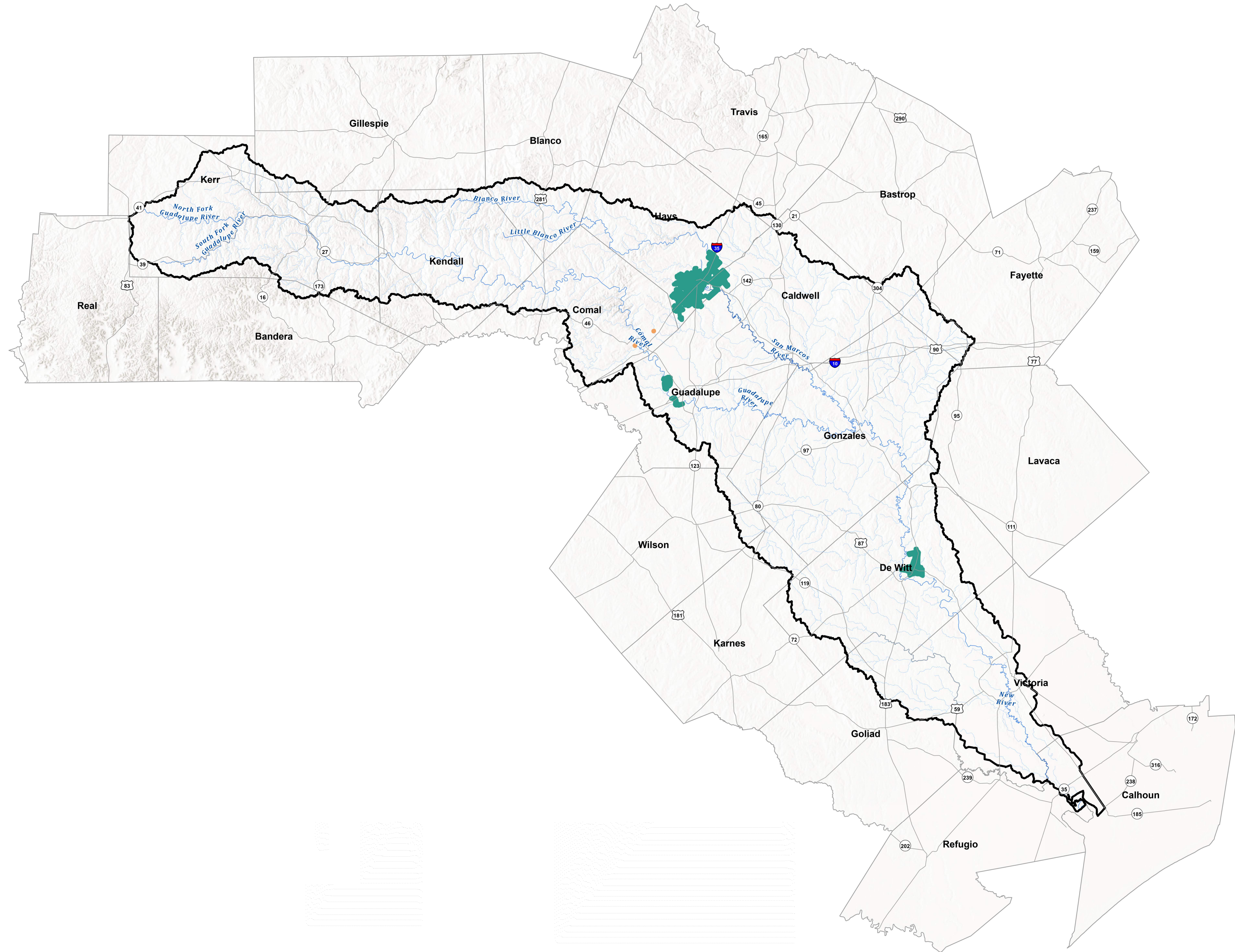

Legend

- River
- Tributary

Status of Existing Projects

- Ongoing
- Proposed

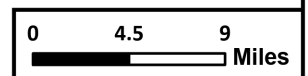

Proposed or Ongoing Flood Mitigation Projects

Region 11: Guadalupe



PROJECT NO	GBA21362	Map 2
FILE	Maps_1_thru_3	
DATE	6/12/2023	
SCALE	1:570,240	
DRAFTED	08363	